

3 Hartley Gardens

Seaton Delaval, Whitley Bay NE25 0AB

- Traditional Semi Detached House
- Fitted Kitchen
- Bathroom with Sep W.C.
- Rear Garden, Driveway & Timber Shed
- Popular Location
- Living Room overlooking Garden
- 3 Bedrooms
- Lovely Good Sized Front Garden
- Ideal Family Accommodation
- Viewing Is Recommended

Offers In The Region Of £229,950













Well situated in the lovely pedestrianised street in Hartley Gardens, this Traditional Semi-Detached house presents an excellent opportunity for those seeking a great family home. The property is conveniently located near local amenities including Seaton Delaval train Station with direct access to Newcastle City Centre, making it an ideal choice for families and professionals alike.

Upon entering, you are greeted by a welcoming hallway with storage cupboards, one housing the central heating boiler, spacious lounge/diner looking out over the garden, perfect for both relaxation and entertaining. The fitted kitchen has a range of wall & floor units with contrasting work surfaces incorporating a stainless steel sink unit, gas hob and electric oven, plumbing for an automatic washing machine, access to rear garden.

The first floor boasts three well-proportioned bedrooms, providing ample space for family living or guest accommodation. The family bathroom comprising a panelled bath with electric shower and wash hand basin complemented by a separate WC, adds to the convenience of this home.

One of the standout features of this property is the lovely, good-sized front garden, which is well-stocked and offers a pleasant outdoor space for children to play or for gardening enthusiasts to indulge their passion. To the rear, you will find a driveway and a timber shed ideal for additional storage options.

This competitively priced semi-detached house is priced to sell with viewing highly recommended to fully appreciate the size and quality of accommodation on offer. Offered for sale with early vacant possession, whether you are a first-time buyer or looking to settle into a family-friendly neighbourhood, this property is sure to meet your needs.

Reception Hallway

Living Room
16'10 x 14'6

Kitchen
13'2 x 8'4

First Floor Landing

Bedroom One
14''8 x 11'7

Bedroom Two
13'6 x 9'0

Bedroom Three
9'4 x 6'2

Bathroom
10'8 x 5'5

W.C

Externally

Disclaimer
ML Estates Ltd endeavour to maintain accurate descriptions of properties in Virtual Tours, Brochures, Floor Plans and descriptions, however, these are intended only as a guide and purchasers must satisfy themselves by personal inspection. All rooms have been measured with electronic laser and are approximate measurements only. None of the services to the above property have been tested by ourselves, and we cannot guarantee that the installations described in the details are in perfect working order.
ML Estates for themselves, the vendors or lessors, produce these brochures in good faith and are a guideline only. They do not constitute any part of a contract and are correct to the best of our knowledge at the time of going to press. Pictures may appear distorted due to enlargement and are not to be used to give an accurate reflection of size. All negotiations and payments are subject to contract. The Tenure of the property should be clarified by your legal representative prior to exchange of contracts.



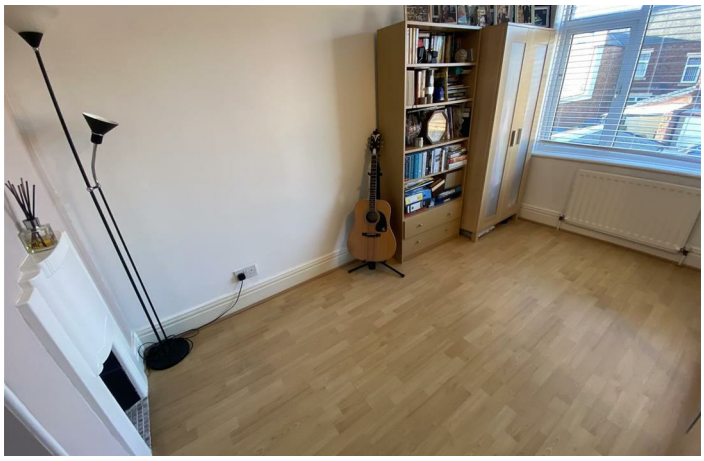













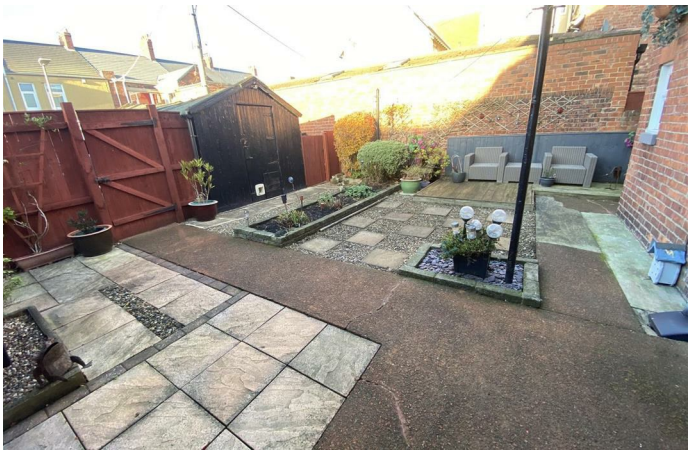





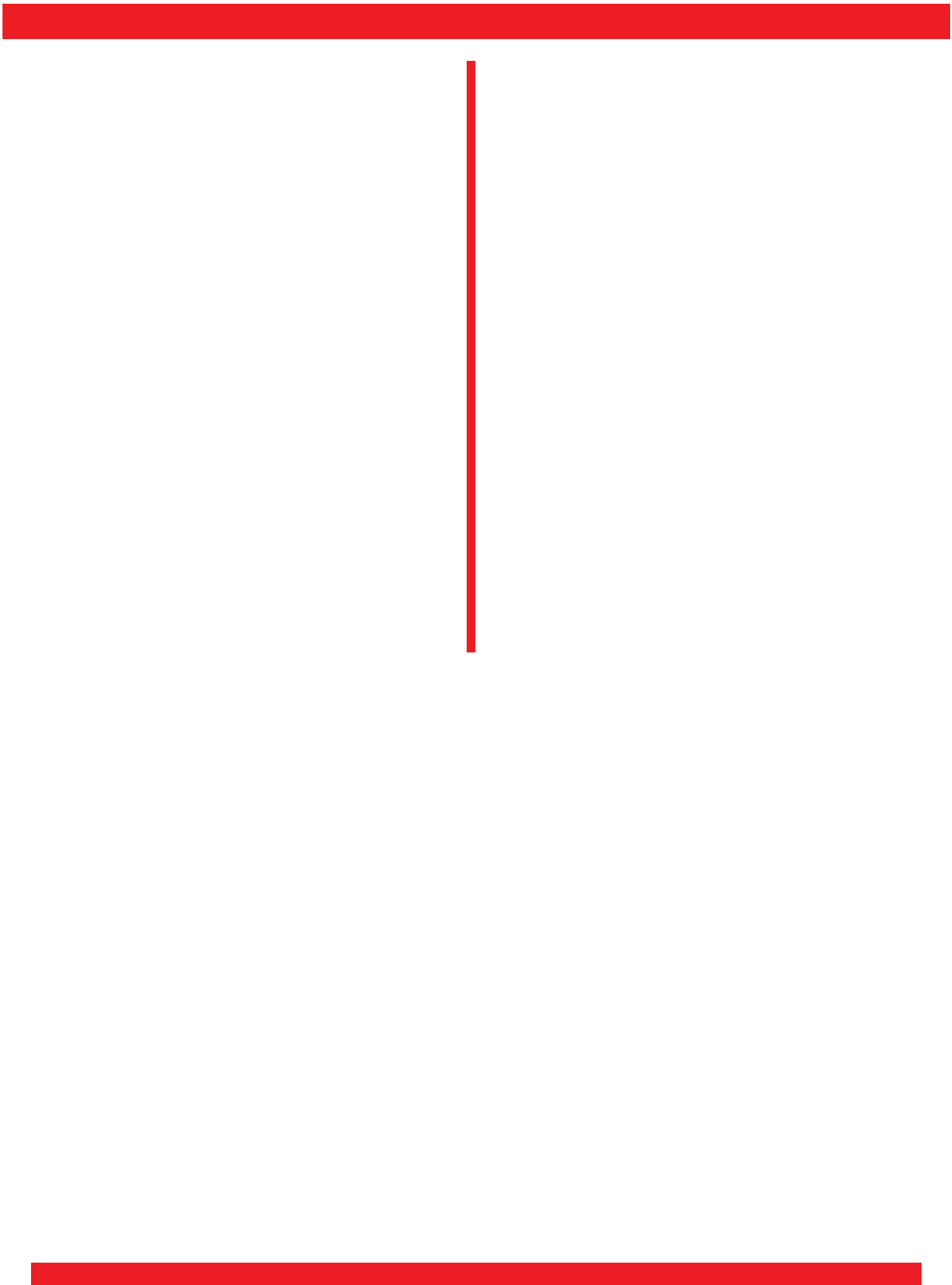

Local Authority Northumberland County Council
Council Tax Band B
EPC Rating
Tenure Freehold

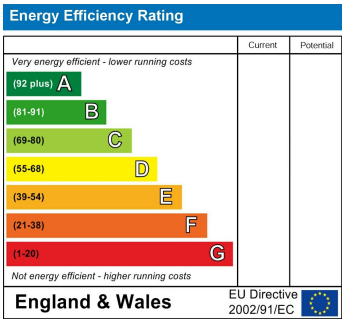

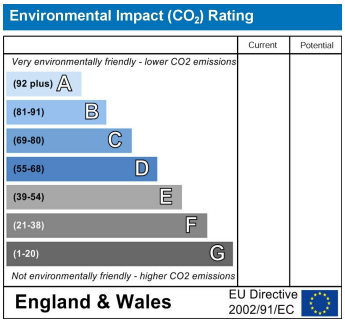



ML Estates Sales Office

27 Avenue Road, Seaton Delaval, Tyne And Wear, NE25 0DT

Contact

0191 237 60 60
sd@mlestates.co.uk
www.mlestates.co.uk/

Agents Note: Whilst every care has been taken to prepare these particulars, they are for guidance purposes only. All measurements are approximate and for general guidance purposes only and whilst every care has been taken to ensure accuracy, they should not be relied upon and potential buyers/tenants are advised to recheck the measurements.